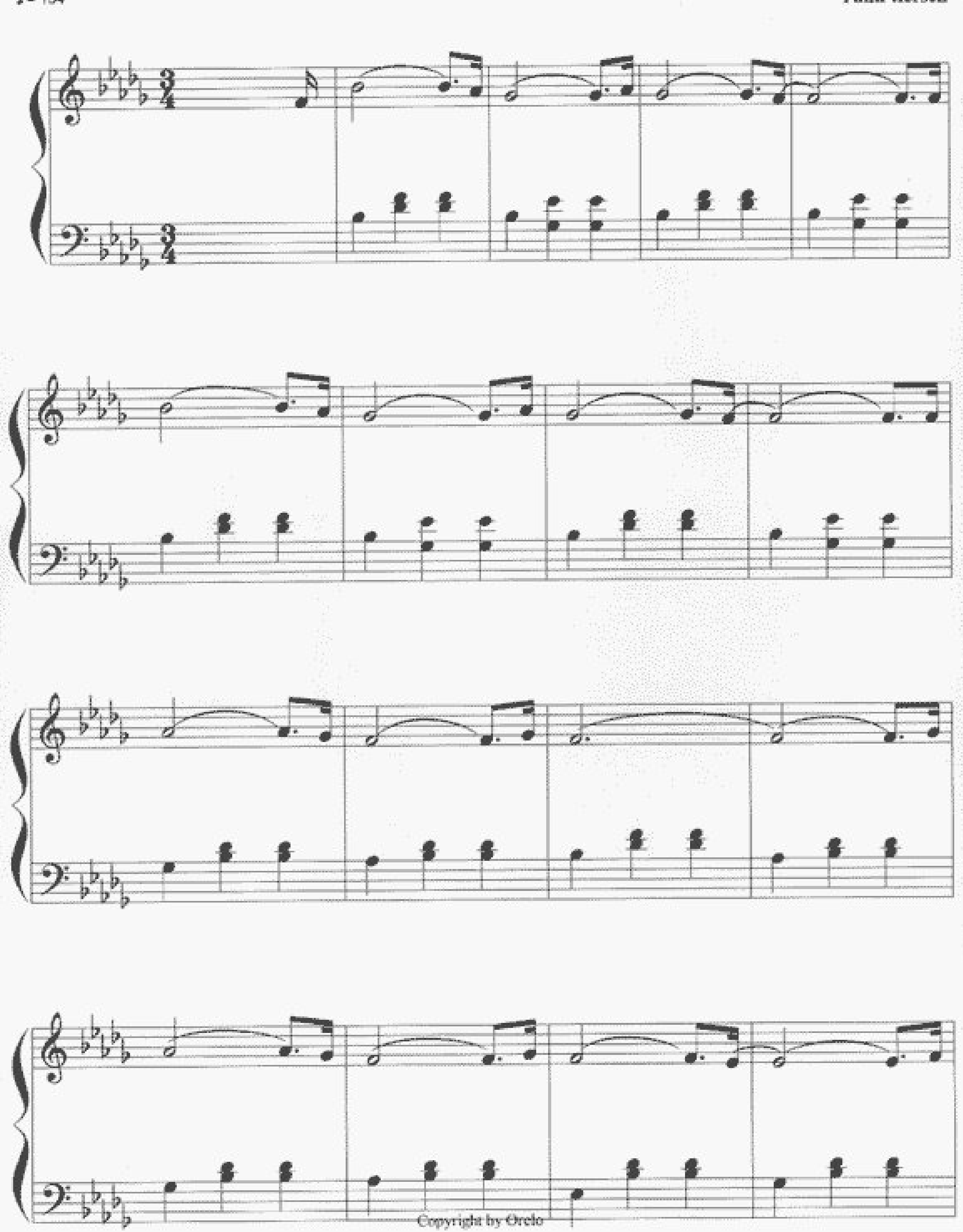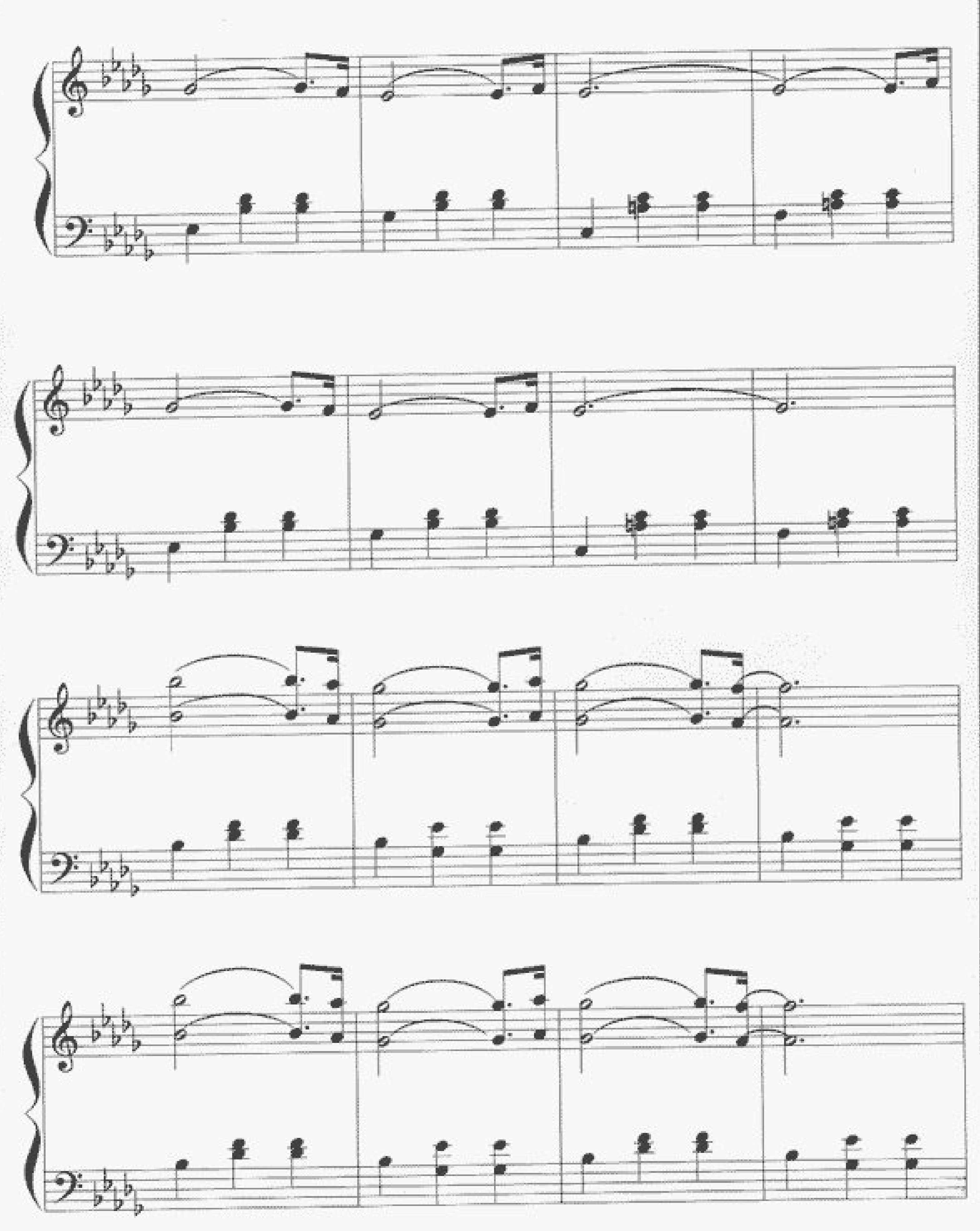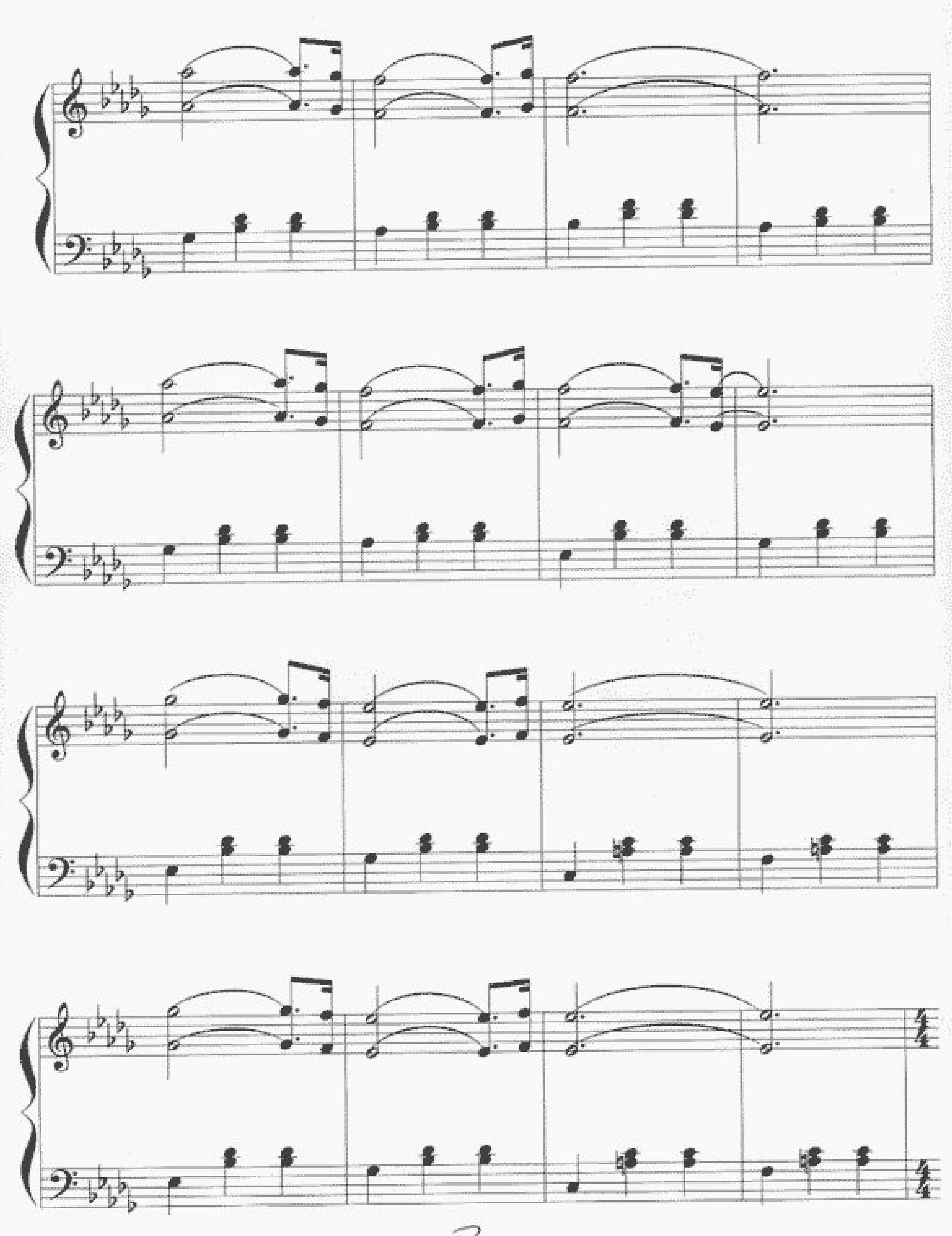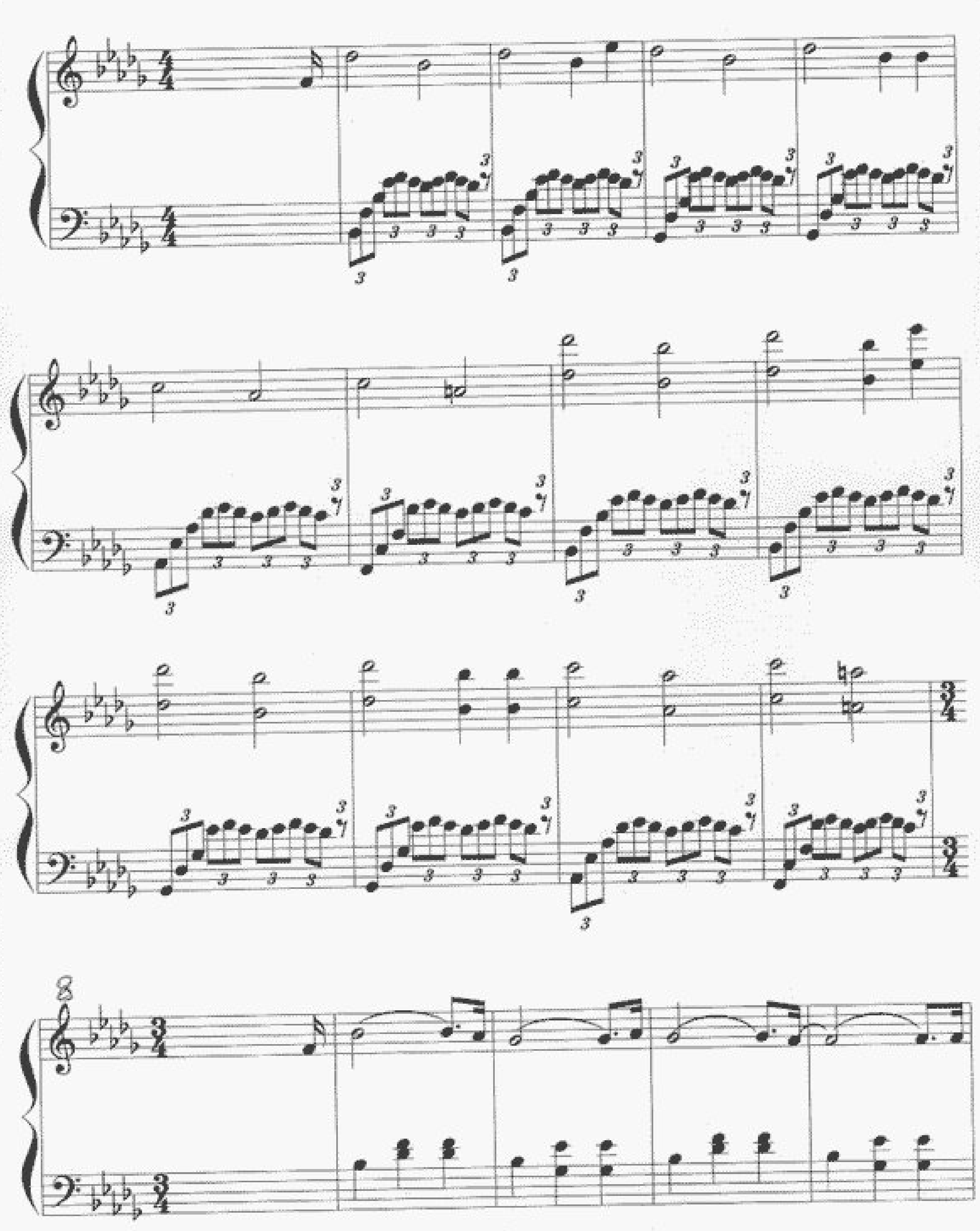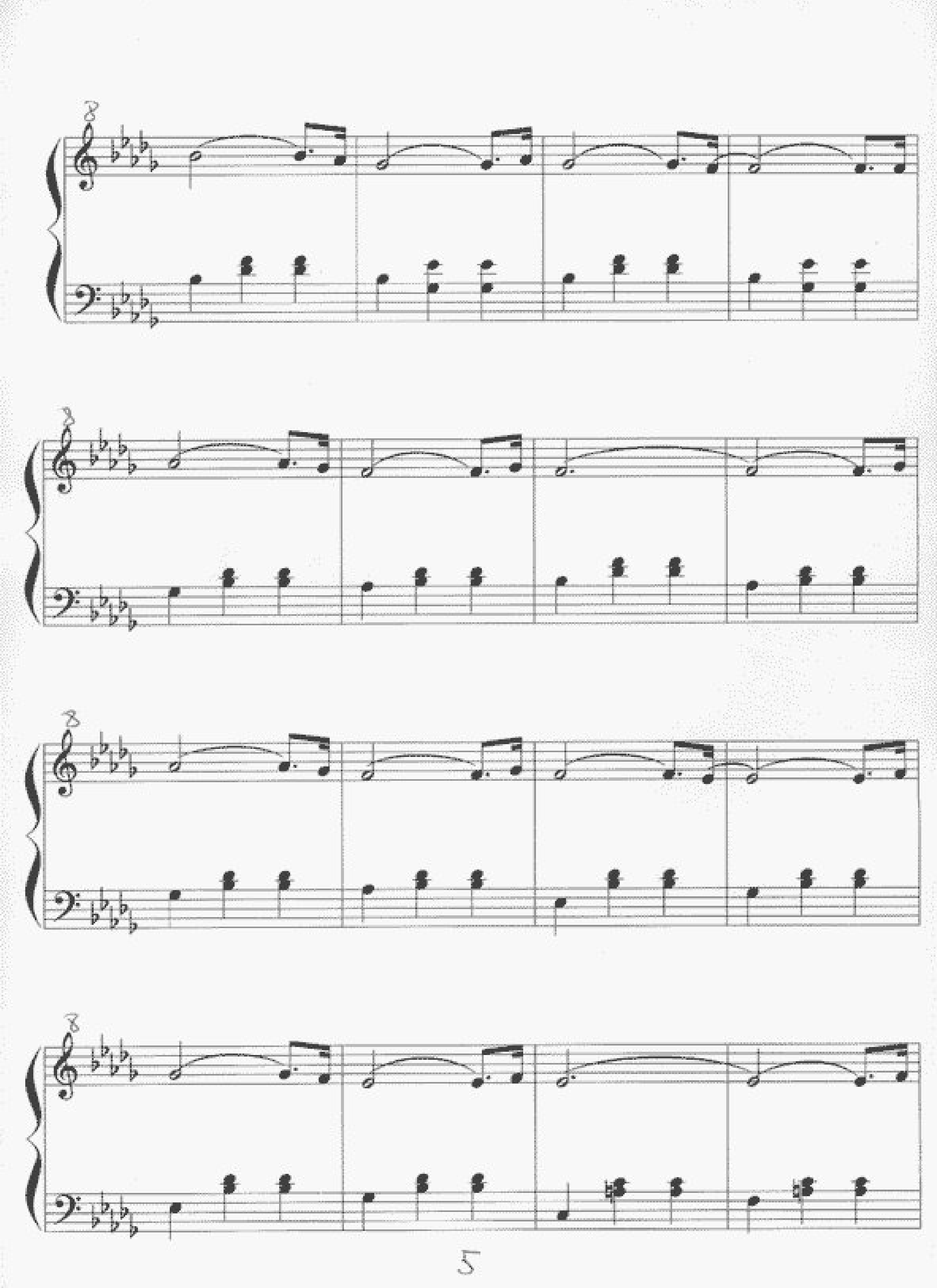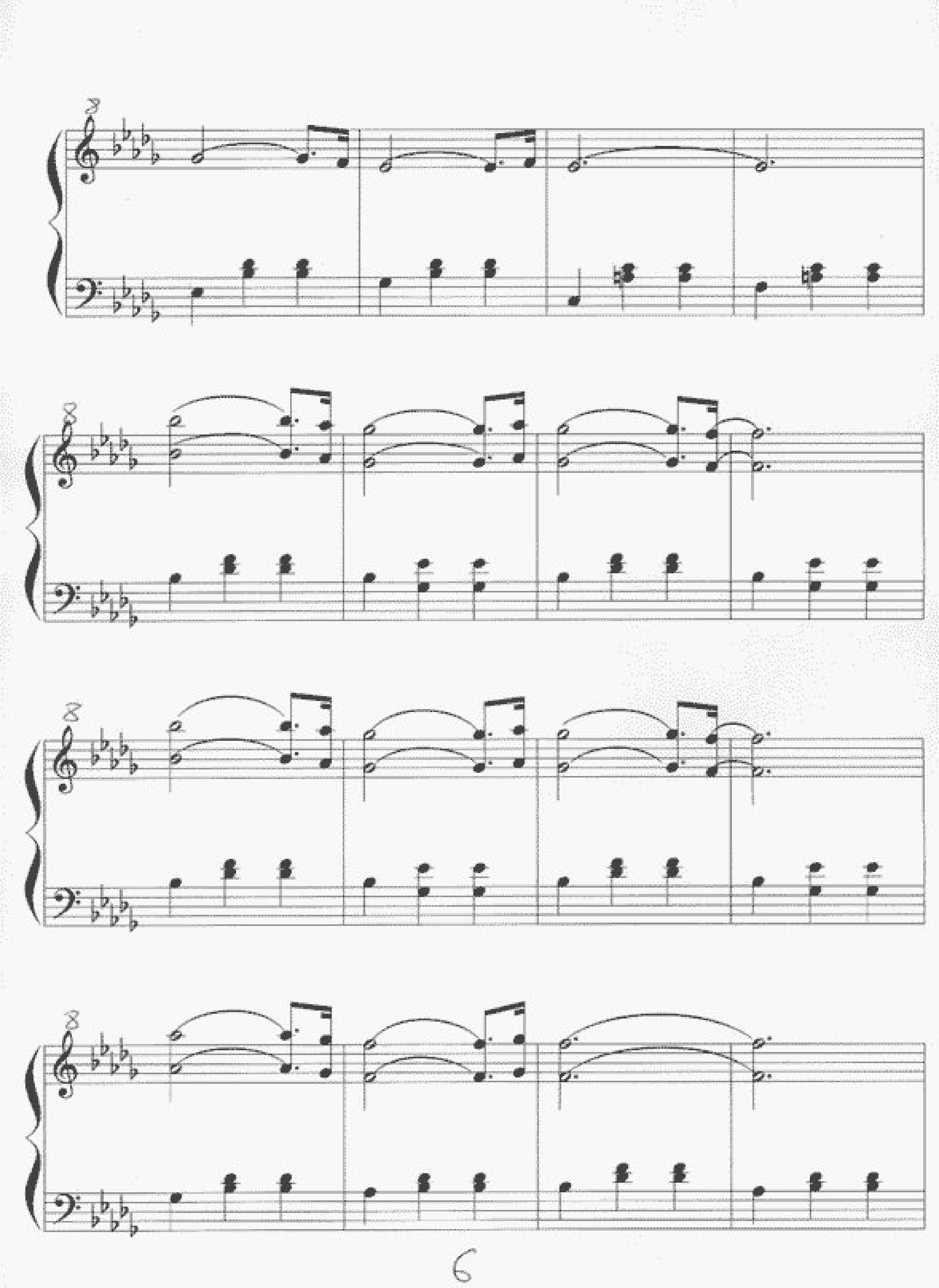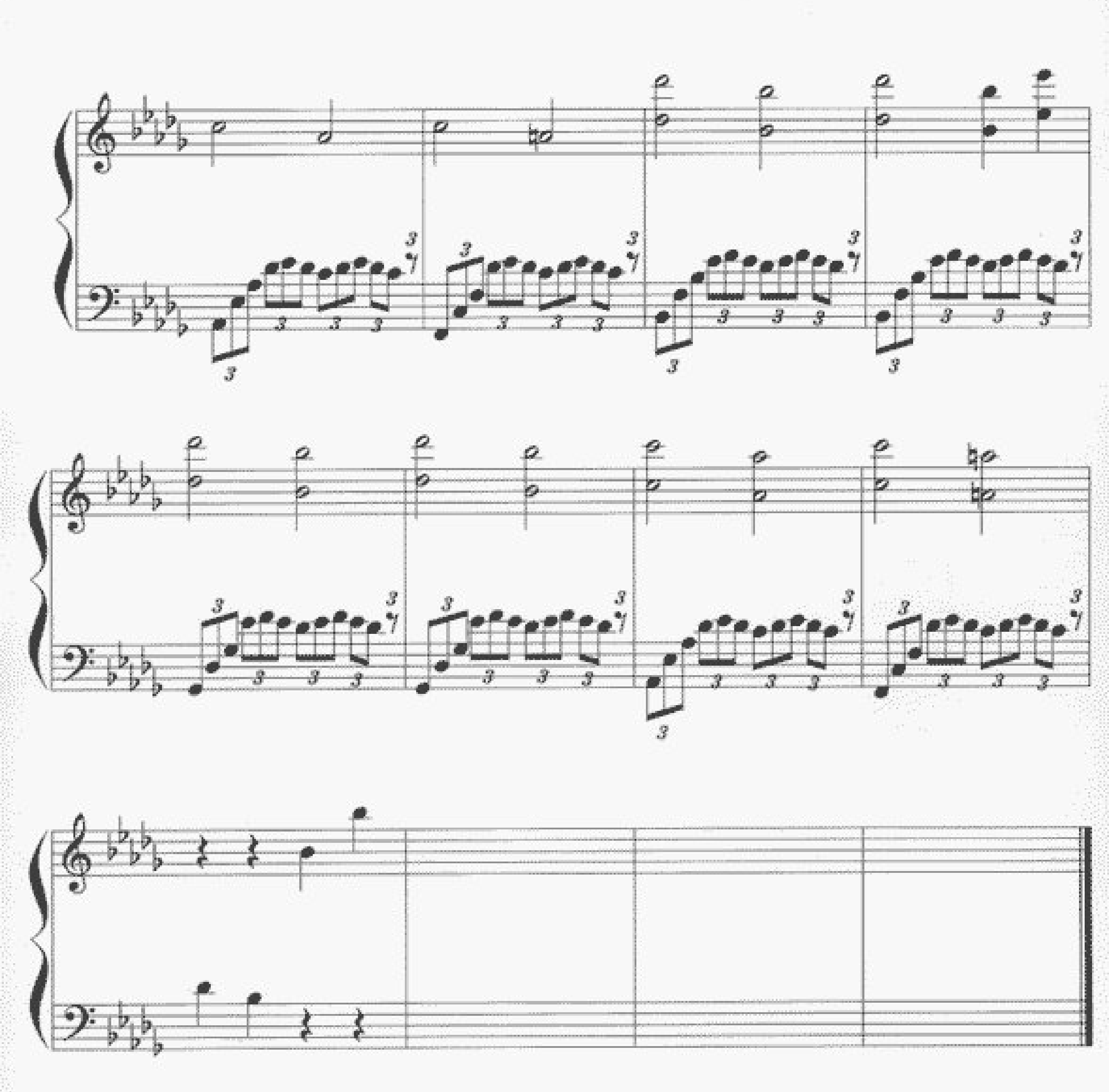Le Moulin













